

LYNN HANSEN  
4606 HIGHLAND DR.  
DELAVER WI. 53115

# PLAT OF SURVEY

J.K. SURVEYING INC.  
N3705 WILLOWBEND LANE  
LAKE GENEVA, WI, 53147  
262-248-3697

- OF -

THE EASTERLY 30 FEET OF LOT 29, LOT 30, AND THE WESTERLY 30 FEET OF LOT 31,  
BLOCK 15, IN DELAVAN LAKE VIEW CREST, A SUBDIVISION LOCATED IN SECTION 31,  
TOWN 2 NORTH, RANGE 16 EAST, WALWORTH COUNTY, WISCONSIN.

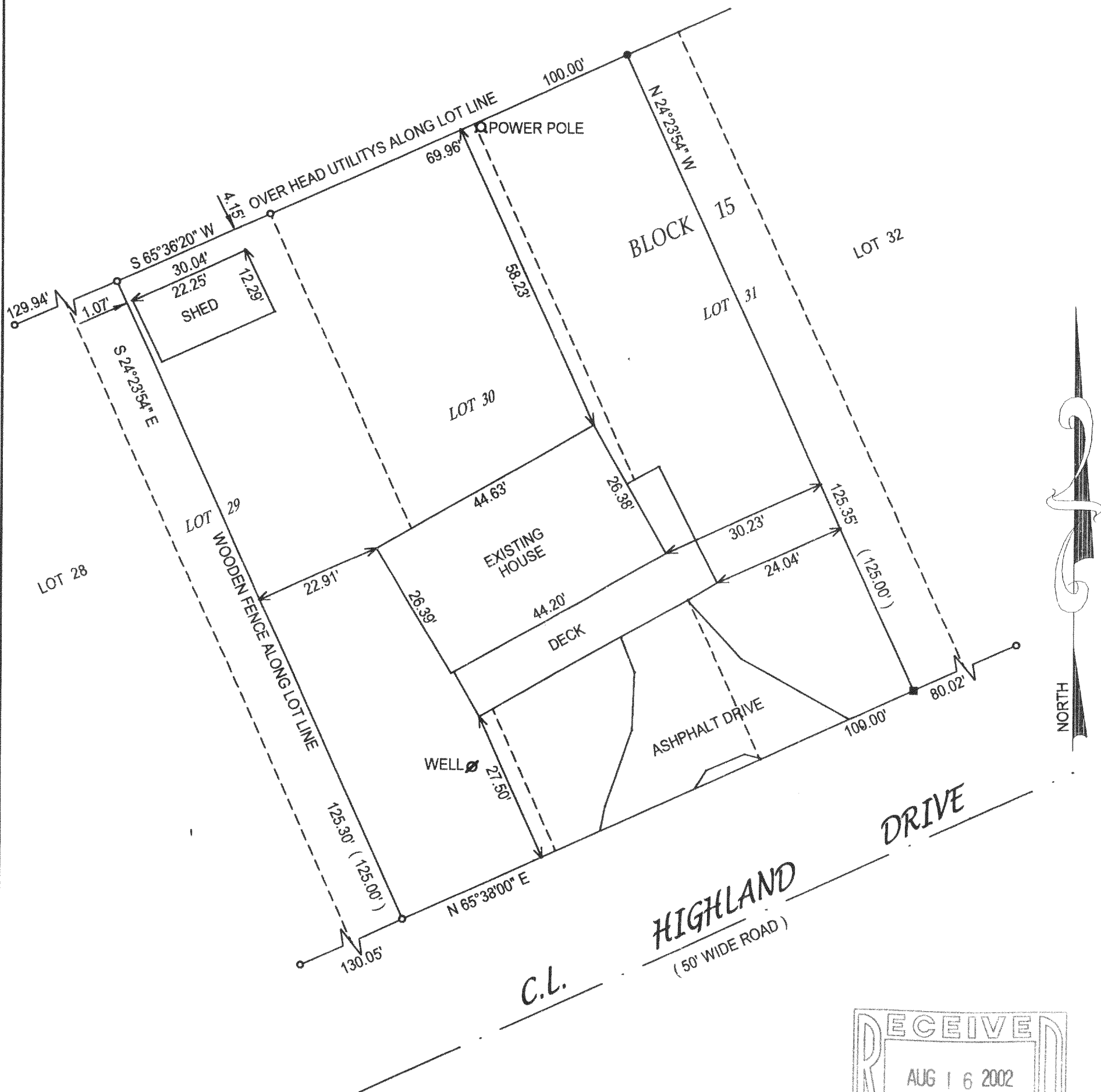

( ) = recorded as

□ = found iron bar

○ = found iron pipe

● = set iron pipe

■ = set iron bar

SCALE 1" = 20'

JOB # 02-063

TAX ID # FDLV 00081

NOTE : BEARINGS REFERENCED FROM PREVIOUS SURVEY OF RECORD.

COMPARE LEGAL DESCRIPTION ABOVE AND DRAWING WITH DEED. FOR BUILDING RESTRICTIONS AND EASEMENTS NOT SHOWN, REFER TO DEED, ABSTRACT SOURCES AND LOCAL MUNICIPAL CODES. NOTIFY THE SURVEYOR IMMEDIATELY OF ANY DISCREPANCY.

"I hereby certify that I have surveyed the above described property and that the above map is a true representation thereof and shows the size and location of all visible structures, apparent easements and encroachments if any."

This survey is made for the present owners of the property, and those who purchase, mortgage, or guarantee the title thereto, within one year from the date hereof.

DATED THIS THE 15th DAY OF MARCH 2002.

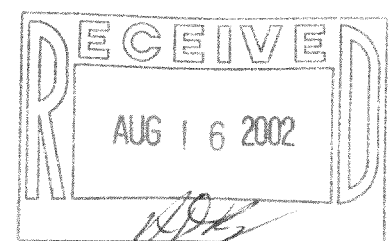

*John P. Krott*  
JOHN KROTT S - 2258  
Wisconsin Registered Land Surveyor  
(original if signed in red)

216-3221